

PREPARED FOR
MARY BOROWSKI
15203 HILLTOP DR.
ORLAND PARK IL. 60462

PLAT OF SURVEY

-OF-

THE SOUTH 1/2 OF LOT 5975 AND ALL OF LOT 5976 BLOCK
105 OF LAKE COMO BEACH SUBDIVISION, LOCATED IN TOWN
2 NORTH, RANGE 17 EAST, WALWORTH COUNTY, WISCONSIN.

KROTT SURVEYING INC.

N3705 WILLOW BEND LANE
LAKE GENEVA WI. 53147
PHONE # (262)248-3697
FAX # (262)249-0639

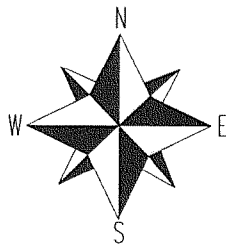
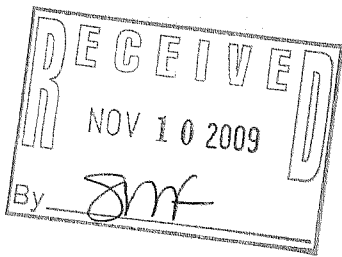
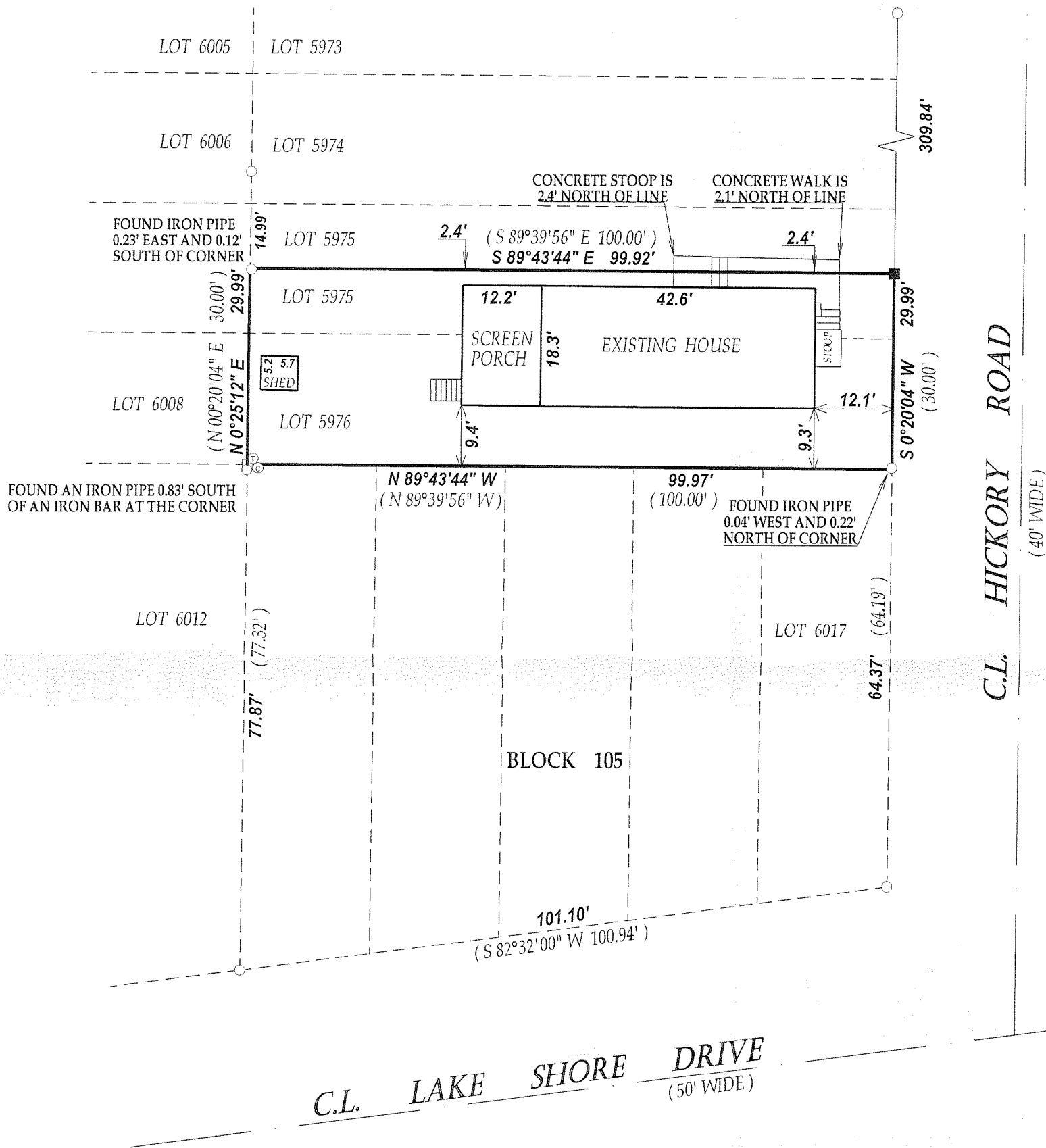

SCALE 1" = 20'

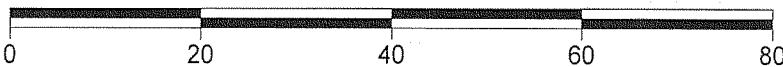

I have surveyed the above-described property and the above map is a true representation thereof and shows the size and location of the property, its exterior boundaries, the location and dimensions of all structures thereon, fences apparent easements and roadways and visible encroachments, if any.

This survey is made for the exclusive use of the present owners of the property, and also those who purchase, mortgage, or insure the title thereto within one (1) year from date hereof; and as to them I warrant the accuracy of said survey map.

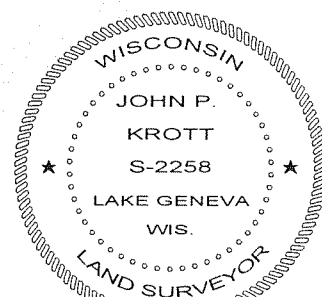

DATED THIS 2nd DAY OF SEPTEMBER 2009.

John P. Krott

JOHN KROTT S - 2258
Wisconsin Registered Land Surveyor
(original if signed in red)

LEGEND

- FOUND IRON PIPE
- FOUND IRON BAR
- SET IRON BAR
- ⊙ CABLE PEDESTAL
- ⊙ TELEPHONE PEDESTAL

(XX) RECORDED AS

TAX ID # JLCB01226

JOB # 09-123

217-3588